

GEM RESEARCH ASIA lab
GEM IDENTIFICATION REPORT

GRA lab

Report No : C2431844R9F5

Date : 19.02.2019

Color : Orangy Pink
Cut : Modify Mixed
Shape : Rectangular Cushion
Weight : 11.90 CT
Measurements : 13.80 x 10.49 x 8.04 (mm)
Refractive Index : 1.762 - 1.770
Origin : Sri Lanka
Comments : Natural Non Heated

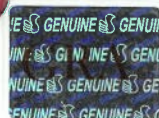

Identity : Natural Padparadscha Sapphire



No. 3-35 , The Scott Garden
Jalan Kelang Lama, 58000
Kuala Lumpur, MALAYSIA

Tested by,

.....
Dr Teh Poey King, GIA AIGS
B.Sc.(Hons) Geology
Doctor of Philosophy Gemology



Mobile: +6019 267 1671